

Patient report

Bio-Rad DATE: 01/21/2019
D-10 TIME: 02:22 PM
S/N: #DJ4I016123 Software version: 4.20-2
Sample ID: 10381400
Injection date 01/21/2019 02:00 PM
Injection #: 28 Method: HbA1c
Rack #: --- Rack position: 2

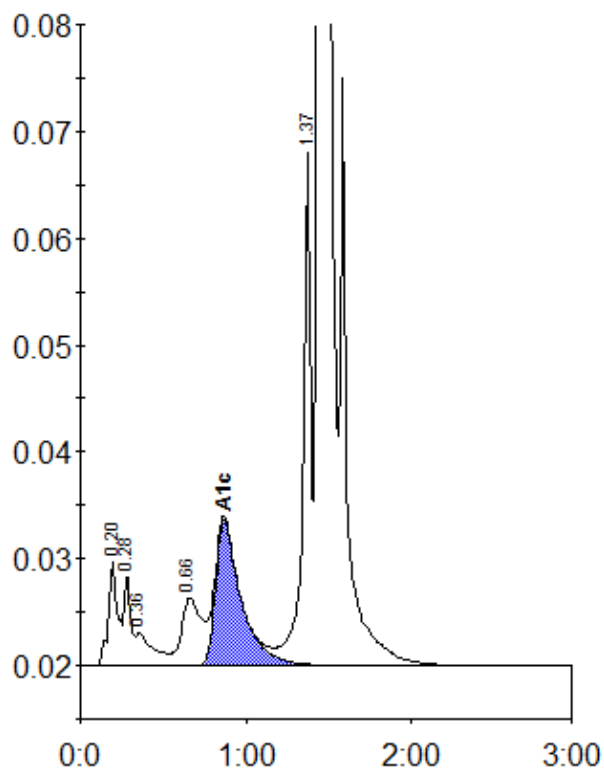

Peak table - ID: 10381400

Peak	R.time	Height	Area	Area %
A1a	0.20	9842	37728	1.4
A1b	0.28	8495	25183	0.9
Unknown	0.36	3026	22642	0.8
LA1c/CHb-1	0.66	6302	53145	1.9
A1c	0.87	13615	146419	7.1
P3	1.37	48358	165641	6.0
A0	1.44	715354	2316632	83.7
Total Area:		2767389		

Concentration:	%
A1c	7.1